

# Patient report

Bio-Rad                      DATE: 01/27/2020  
D-10                         TIME: 06:22 PM  
S/N: #DC2K755917        Software version: 4.30-2  
Sample ID:                 10593146  
Injection date             01/27/2020 06:15 PM  
Injection #: 47             Method: HbA1c  
Rack #: ---                 Rack position: 6

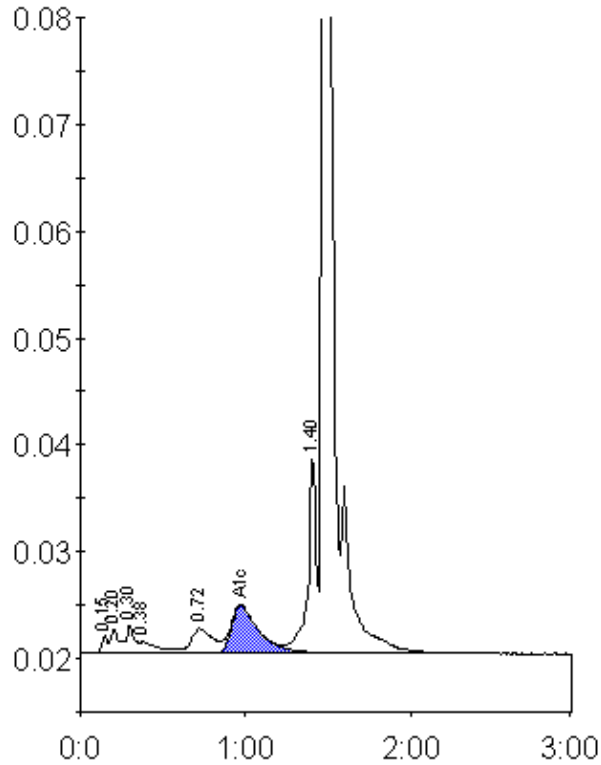

Peak table - ID: 10593146

Peak	R.time	Height	Area	Area %
Unknown	0.15	1691	3754	0.4
A1a	0.20	2236	8500	0.8
A1b	0.30	2581	8579	0.9
Unknown	0.38	1023	7956	0.8
LA1c/CHb-1	0.72	2273	21019	2.1
A1c	0.97	4463	51209	7.0
P3	1.40	18634	63813	6.3
A0	1.48	286387	841681	83.6
Total Area:	1006511			

Concentration:	%
A1c	7.0